

2022 Construction Outlook Oklahoma Survey Results

Total Responses: 27. Responses varied for some questions. Percentages are based on responses to each question and may not sum to 100 due to rounding.

1. Compared to 2021, do you expect the available dollar value of projects you compete for in 2022 to be higher/lower/about the same (answer for all market areas in which your business operates):

Responses: 27

Market	Higher	Lower	Same	Net*	US Net
--------	--------	-------	------	------	--------

2. What percent change

7. How has your firm responded to supply-chain issues, if any? (mark all that apply) Responses: 27

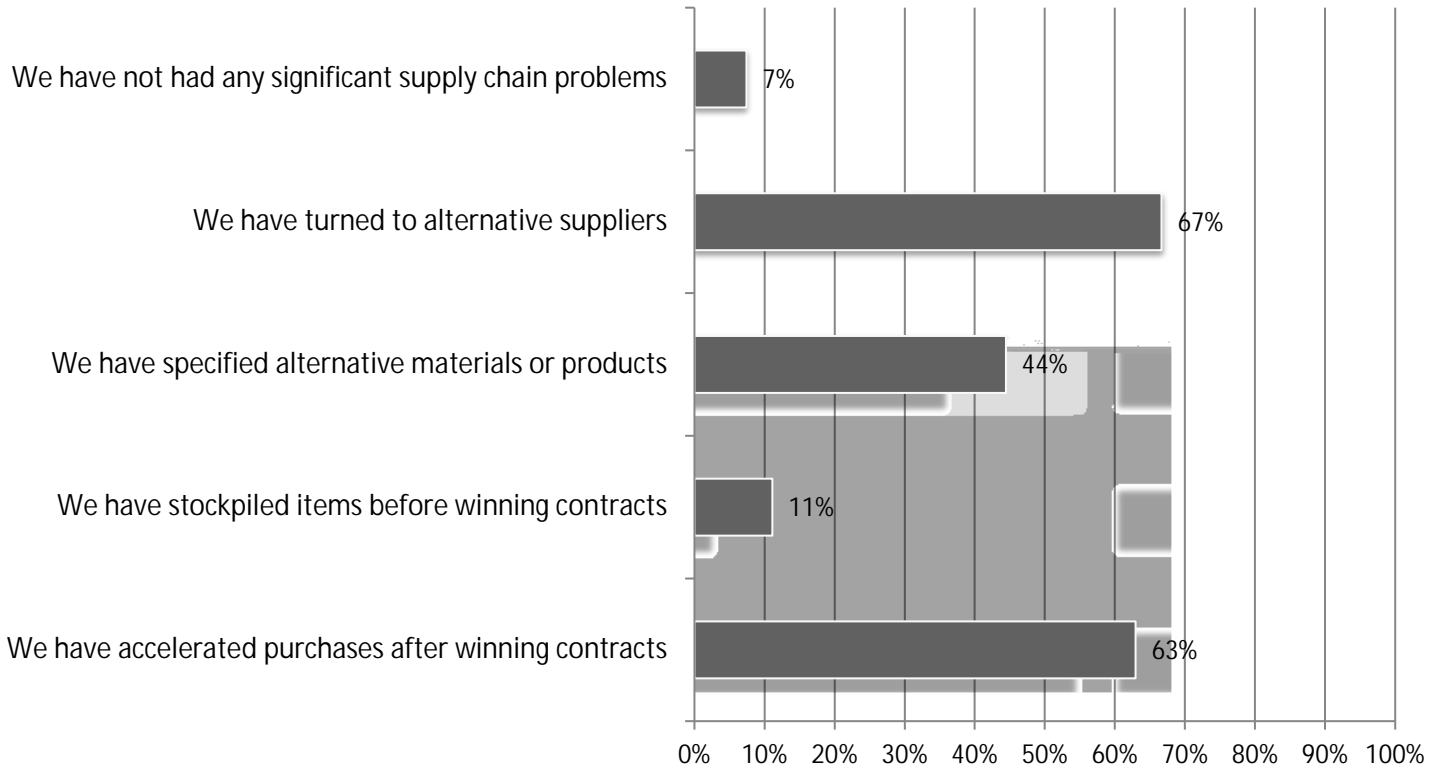

8. Did an owner postpone or cancel any projects that were scheduled to start in 2021 or 2022? (mark all that apply) Responses: 27

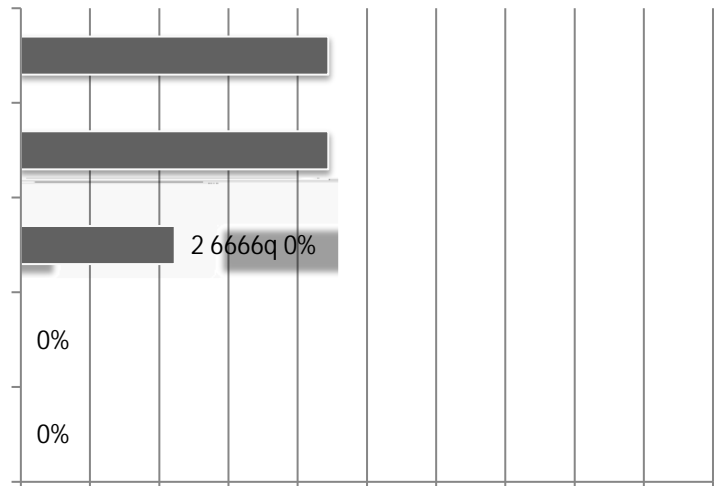

9. If projects were postponed or canceled, what was the main reason? Responses: 15

10. When do you expect your firm's volume of business will return to its normal level relative to one year earlier?
Responses: 27

11. What are your biggest concerns for 2022? (mark all that apply) Responses: 27



14. How does your company plan to use mobile software technology? (Mark all that apply) Responses: 27

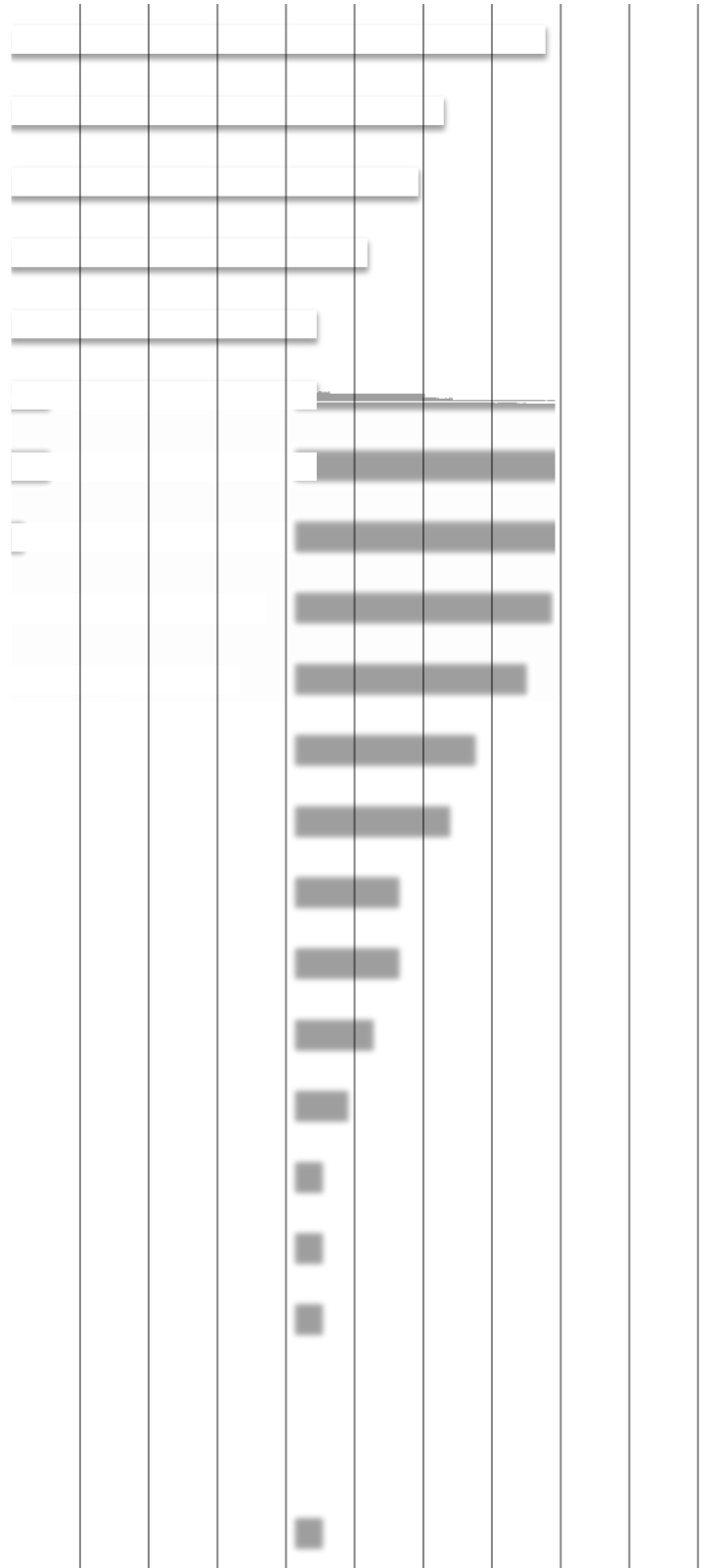

17. Does your firm use cloud-hosted technology in any of the following ways (mark all that apply)?

Responses: 26

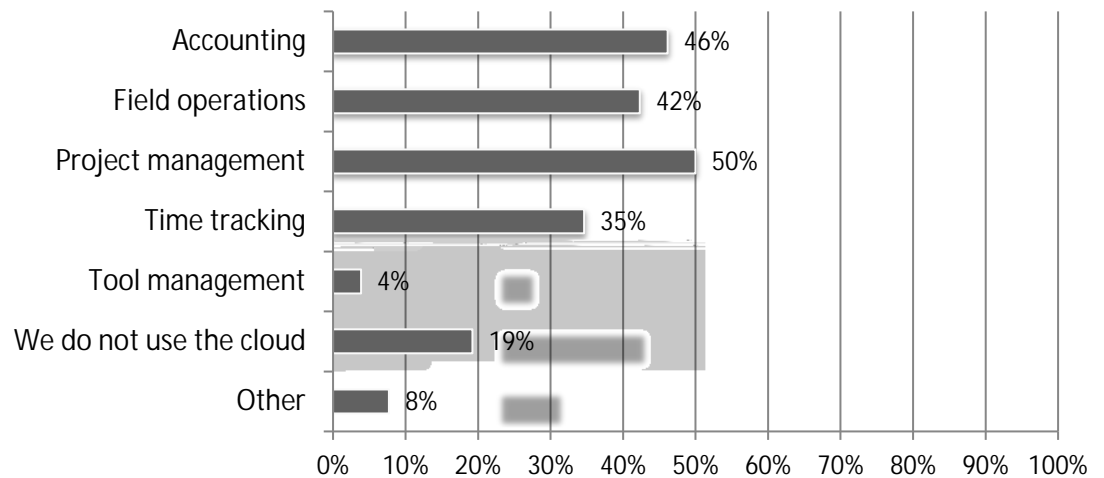

18. What best describes your firm? Responses: 27

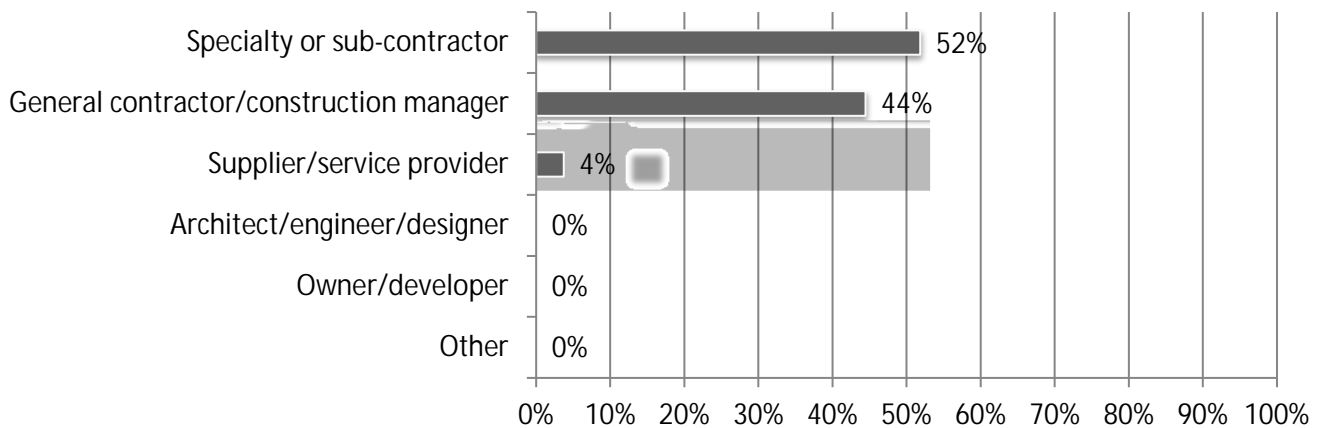

19. When you self-perform construction work, do you operate as a union contractor or an open-shop contractor?

Responses: 27

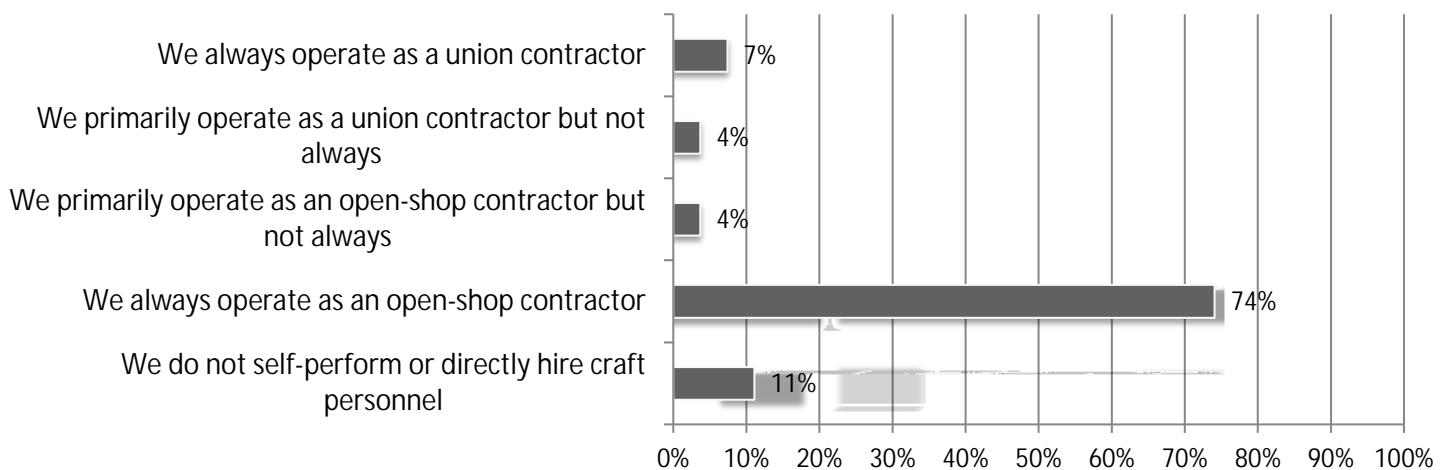

20. Estimate the total dollar amount of work your firm performed in 2021. Responses: 26

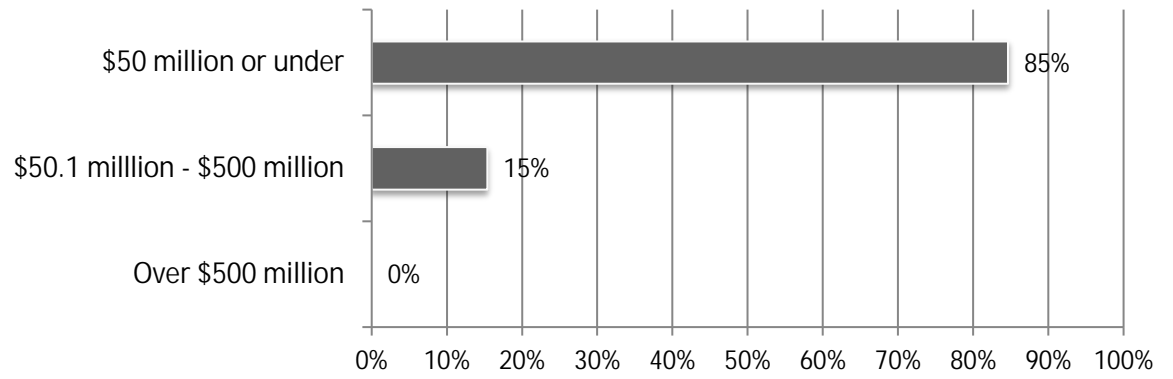

21. How many total employees does your firm employ at all of its locations? Responses: 27

