



2023 Work Zone Awareness Survey Results

Washington Results

Total 42 responses. Responses varied for some questions. Percentages are based on responses to each question and may not sum to 100 due to rounding (total specified in some questions).

1. In the past 12 months, how many crashes involving a motor vehicle have occurred at a highway work zone where your firm operates? (34 Responses)

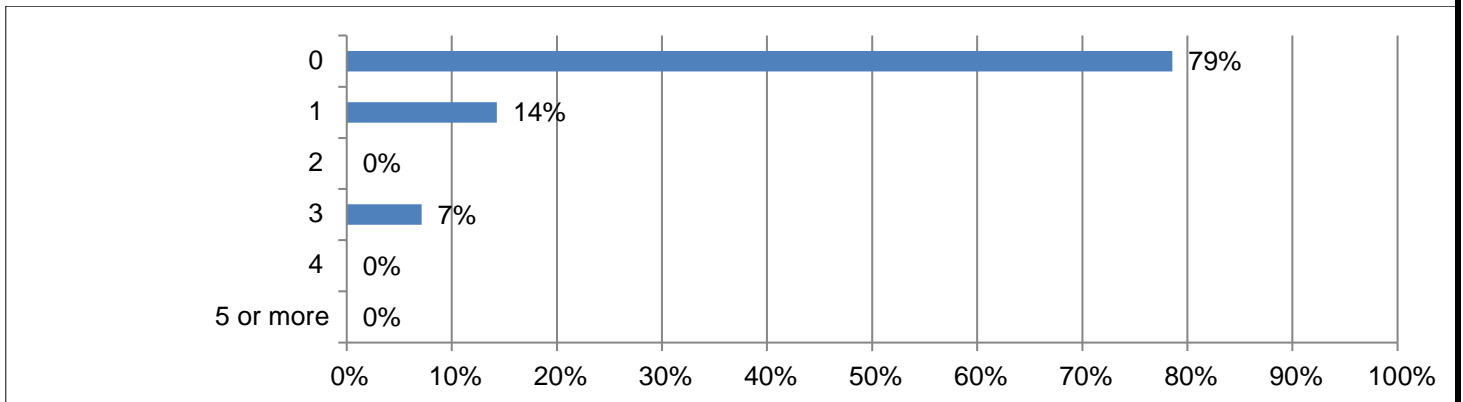
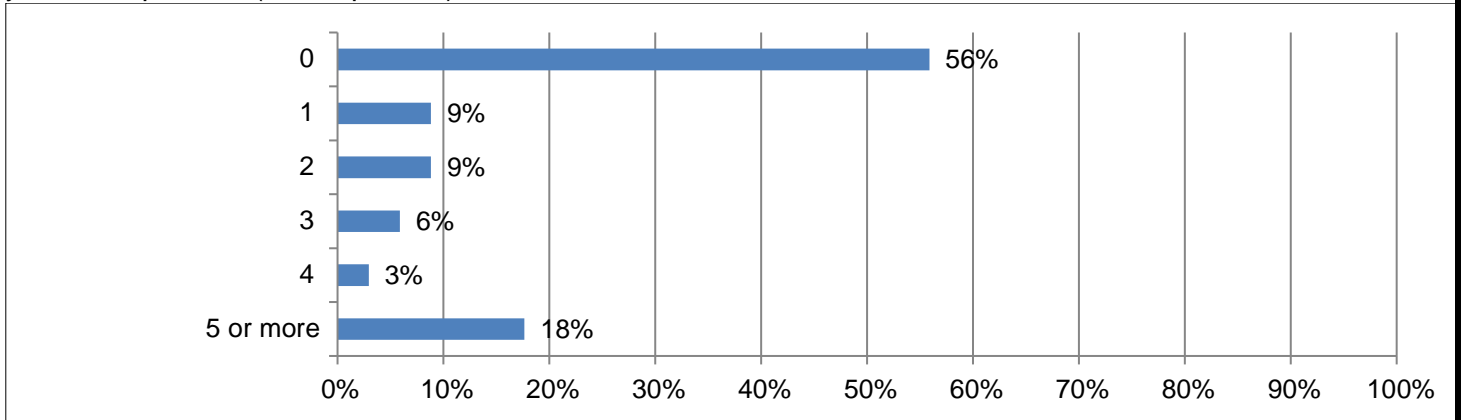

3. How many drivers or passengers were injured in these crashes? (14 Responses)

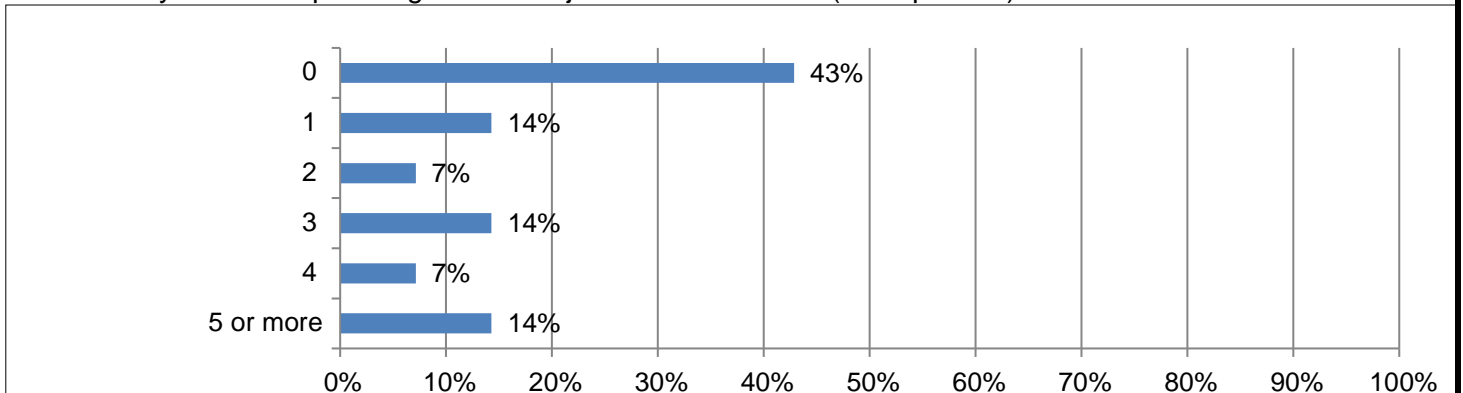

8. Why do you think highway work zone construction is more dangerous today compared to one year ago?
(28 Responses)

9. Would any of

10. Has there been an increase in work zone crashes when performing work? (22 Responses)

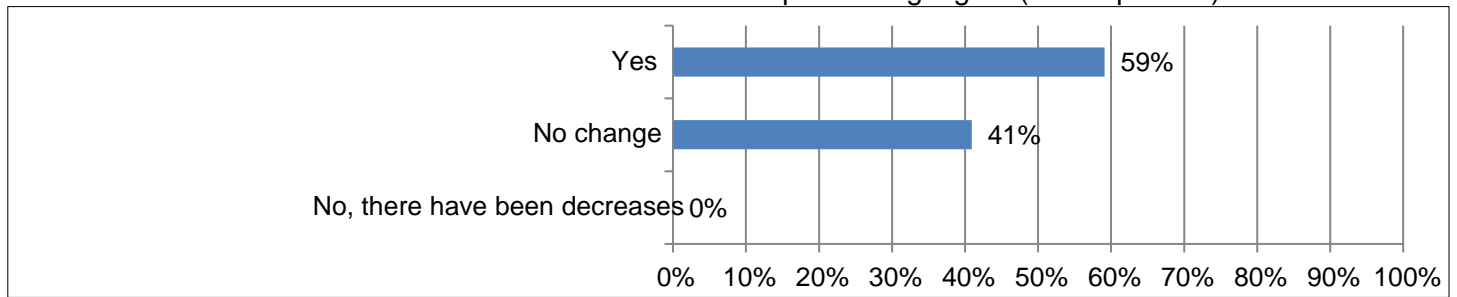

11. If you answered yes, what do you attribute this to? (13 Responses)

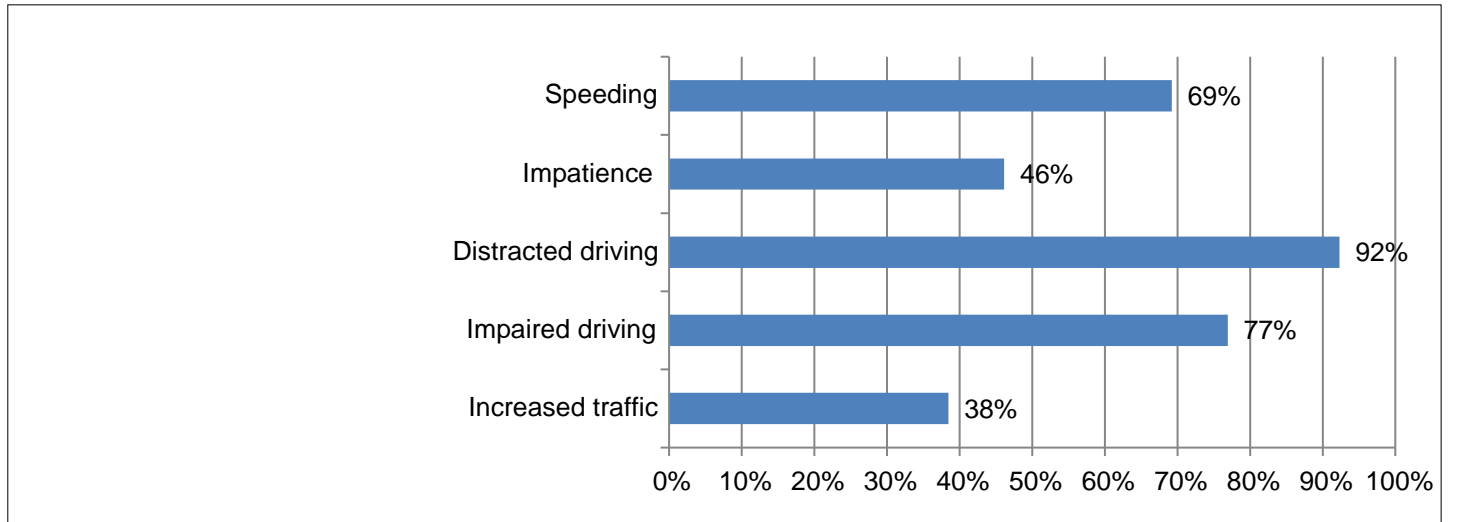

12. Does your state have a vehicular homicide law in place that would apply to drivers who cause fatalities among highway work zone workers? (16 Responses)

